

# ADRAN Y DEFAID/ SHEEP SECTION

## MAEDI VISNA

Separate accommodation will be provided for entries from flocks participating in the Maedi Visna accredited flocks scheme according to their status and from non-scheme flocks.

Please bring certification of above to the Show and hand to the Section Steward before unloading

**There will be a Champion Rosette awarded to the Champion Male and Champion Female in each section. These two winners only will be entitled to compete in the Supreme Championships of the Sheep Section.**

*Dosbarthiadau/Classes 158–275—1st, £7; 2nd, £5; 3rd, £3.*

**Judging: 10.00 a.m. prompt**

## Adran/Section 22

### DEFAID MYNYDD CYMREIG/WELSH MOUNTAIN SHEEP

*Beirniad/Judge—Mr Carwyn Harries, Ty Uchaf, Llanddeusant, Llangadog, SA19 9ST*

*Dosbarth/Class*

158—Pedigree Ram, any age

***Sponsor Class 159—Eira Price, Gelli, I Bryn Steffan, Llanbedr Pont Steffan***

159—Pedigree Yearling Ram

160—Pedigree Ram Lamb

161—Pedigree Ewe, any age

***Sponsor Class 162—Eira Price, Gelli, I Bryn Steffan, Llanbedr Pont Steffan***

162—Pedigree Yearling Ewe

163—Pedigree Ewe Lamb

164—Ram (untrimmed) any age

165—Ram Lamb (untrimmed)

166—Ewe (untrimmed)

167—Ewe Lamb (untrimmed)

168—Best Group of Three (to include two female and one male, all being the property of the same owner).

**A Silver Perpetual Challenge Cup** is offered by the late D H Jones (Ram Inn, Cwmann) for the Best Exhibit.

**Pedigree Welsh Mountain Male of the Year Competition** – points will be awarded for the J. O. Pritchard Trophy of the Welsh Mountain Sheep Society Pedigree Section.

**Pedigree Welsh Mountain Female of the Year Competition** – points will be awarded for the H. L. & O. E Roberts Trophy of the Welsh Mountain Sheep Society Pedigree Section.

**Pedigree Welsh Mountain Group of the Year Competition** – points will be awarded for the Bowden Family Trophy of the Welsh Mountain Sheep Society Pedigree Section.

CYFLENWR PEIRIANNAU CNEIFIO

# ARWYN EVANS

SHEARING SUPPLIES

**Tel: 01570 493205**



HEINIGER – LISTER  
HORSE AND CATTLE CLIPPERS  
BATTERY SHEARERS  
FULL RANGE OF SPARES AVAILABLE  
REPAIR AND OVERHAUL SERVICE  
PART EXCHANGE WELCOME

NEW ZEALAND AND AUSTRALIAN  
SHEARING CLOTHING  
WET WEATHER CLOTHING INCLUDING KAIWAKA



**Llanfair Fawr  
Llanfair Clydogau  
Llanbedr-Pont-Steffan  
Ceredigion  
SA48 8LG**

**Adran/Section 23**  
**DEFAID DUON MYNYDD CYMREIG/BLACK WELSH MOUNTAIN SHEEP**

*Beirniad/Judge*—Miss M James, Cruglwyd, Penybont, SA33 6PS

*Dosbarth/Class*

169—Ram, any age

170—Ram Lamb

171—Ewe

***Sponsor Classes 172 & 173—Gwili Jones, Lampeter***

172—Ewe Lamb

173—Ram (untrimmed), any age

174—Ram Lamb (untrimmed)

175—Ewe (untrimmed)

176—Ewe Lamb (untrimmed)

177—Best Group of Three (to include two female and one male), all being the property of the same owner.

**The D. A. G. Jones Silver Perpetual Challenge Cup** presented by Mrs Sian Jones and Family, Bryndolau, Cwmann in memory of the late Mr & Mrs D. A. G. Jones for the Best Exhibit in this Section.

**A Championship Rosette** will be awarded by the Black Welsh Mountain Sheep Association for the Best Exhibit.

**Adran/Section 24**  
**UNRHYW FRID MYNYDDIG/ANY OTHER HILL BREED**  
**(Other than Welsh, Speckle and North Country Cheviots)**

*Beirniad/Judge*—Mr Malcolm Evans, Llwyn Uchaf, Rhos, Llandysul, SA44 5EH

*Dosbarth/Class*

178—Ram, any age

179—Ram Lamb

180—Ewe

181—Ewe Lamb

182—Best Group of Three (to include two female and one male), all being the property of the same owner.

**A Silver Perpetual Challenge Cup** is offered by the late Cllr M. Evans and the late Cllr Hefin Evans, 4 Harford Row for the Best Exhibit in this Section.

# Evans & Hughes Opticians

Optometrists • Optegydd

7 Bridge St., Lampeter

01570 422036

[www.evans-hughes.co.uk](http://www.evans-hughes.co.uk)



GWLAD A FFERM



FARM & COUNTRY

VISIT YOUR NEAREST STORES AT

STATION YARD, **FELINFACH** 01570 470 327

STATION YARD, **TREGARON**, 01974 298 472



STORAU GWLEDIG  
COUNTRY STORES



CEFYLLAU  
EQUINE



ANIFELIAID ANWES  
PET



CARTREF  
HOUSEHOLD



GARDDIO  
GARDEN



DILLAD  
CLOTHING



OFFER & CHALEDWEDD  
TOOLS & HARDWARE

GWEITHIO I FFERMWYR



WORKING FOR FARMERS

GERAINT JONES 07970 002 193 • OWAIN PUGH 07970 002 181



AMAETHYDDIAETH  
ACRI



TECHYD ANIFELIAID  
ANIMAL HEALTH



BIWYD  
FEED



ACROCEMECION  
AGROCHEMICALS



GWRTAITH & HADAU  
FERTILISER & SEEDS



FFENSIO  
FENCING



CYNCOR TECHNOL  
TECHNICAL ADVICE

**Adran/Section 25**  
**TORDDU/BADGER FACE**

*Beirniad/Judge*— Mr Malcolm Evans, Llwyn Uchaf, Rhos, Llandysul, SA44 5EH

*Dosbarth/Class*

183—Ram, any age

184—Ram Lamb

185—Ewe

186—Ewe Lamb

187—Best Group of Three (to include two female and one male), all being the property of the same owner.

**A Silver Perpetual Challenge Cup** will be presented to the Best Exhibit in this Section kindly donated by Teulu Gelliwrol, Cwmann, Llanbed.

**Adran/Section 26—TORWEN/BADGER FACE**

*Beirniad/Judge*—Mr Malcolm Evans, Llwyn Uchaf, Rhos, Llandysul, SA44 5EH

*Dosbarth/Class*

**Sponsor Classes 188 & 189—Morgan & Davies, Estate Agents, 12 Harford Square, Lampeter**

188—Ram, any age

189—Ram Lamb

190—Ewe

191—Ewe Lamb

192—Best Group of Three (to include two female and one male), all being the property of the same owner.

**A Silver Perpetual Challenge Cup** is offered for the Best Exhibit in this Section kindly donated by Mr Timothy Evans, Penywern Farm, New Cross.

**A Silver Perpetual Challenge Cup** is kindly given by the late Mr Will Evans, 21 Heol y Gaer, Llanybydder, for the Best Exhibit in Sections 25 and 26.

**Adran/Section 27—BALWEN**

*Beirniad/Judge*— Mr Martin Groucott, Swffryd Farm, Hafod yr Ynys, Crumlyn, Gwent, NP11 5HY

*Dosbarth/Class*

193—Ram, any age

194—Ram Lamb

**Sponsor Class 195 & 196—Volac International Ltd**

195—Ewe

196—Ewe Lamb

197—Best Group of Three (to include two female and one male), all being the property of the same owner.

**A Silver Cup** is offered for the Best Exhibit kindly donated by Ffair Ram, Cwmann.



**01570 422804**

enquiries@tanygroesrosettes.co.uk

**www.tanygroesrosettes.co.uk**

Rosettes  
Prize Cards  
Prize Ribbons  
Sashes  
Event Sundries

**41 High Street  
Lampeter**

**Ceredigion SA48 7BB**



**UNIT THREE GRAPHICS**  
signs · embroidery · printwear

Embroidery  
Printwear  
Work Wear  
Hen & Stag Packages  
School Uniforms  
Personalised Items  
Safety Clothing  
Signs  
Vehicle Graphics

**41 High Street  
01570 422804**

contact@unit-three.graphics  
**www.unit-three.graphics**

Brodwaith  
Dillad Argraffu  
Gwisgo Gwaith  
Pecynnau Hen a Stag  
Gwisgredd Ysgol  
Eitemau Persono  
Dillad Diogelwch  
Arwyddion  
Graffeg Cerbydau



### **Adran/Section 28—DEFAID JACOB SHEEP**

*Beirniad/Judge*—Mr Mark Wakelin, Cwm, Llanfair Clydogau, Lampeter, SA48 8LG

*All Sheep to be shown to Breed Society Rules*

*Dosbarth/Class*

198—Ram, any age

199—Ram Lamb

200—Ewe

201—Ewe Lamb

202—Best Group of Three (to include two female and one male), all being the property of the same owner.

**A Silver Perpetual Challenge Cup** is offered for the Best Exhibit in this Section kindly donated by The Jacob Sheep Society.

### **Adran/Section 29**

#### **DEFAID CHEVIOT TIROEDDY GOGLEDD/NORTH COUNTRY CHEVIOTS**

*Beirniad/Judge*—Ms Carys Davies, Moelfryn Mawr, Bethania, Llanon, SY23 5NP

*Section kindly Sponsored by LHP Accountants, Lampeter & Carmarthen*

*Dosbarth/Class*

203—Ram, any age

204—Ram Lamb

205—Ewe

206—Ewe Lamb

207—Best Group of Three (to include two female and one male), all being the property of the same owner.

**A Silver Perpetual Challenge Cup** is offered for the Best Exhibit kindly donated by Plas Bach Family.

**A Championship and Reserve Rosette** will be awarded by the North Country Cheviot Sheep Society.

### **Adran/Section 30**

#### **DEFAID SOUTHDOWN SHEEP**

*Beirniad/Judge*—Mrs Kate Williams, Banc Farm, Talley, Llandeilo, SA197EQ

*Section kindly Sponsored by Greenlands Insurance Services Ltd, Aberystwyth*

*Dosbarth/Class*

208—Ram, any age

209—Ram Lamb

210—Ewe

211—Ewe Lamb



**MARC HUGHES**  
CNEIFIWR A SGANIWR DEFAID

Penrhyn  
Cei Newydd  
Ceredigion

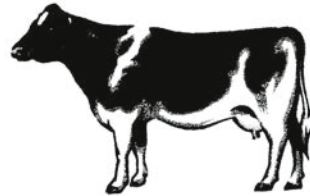

(01545) 560354  
Mobile: 07773 293425

**Llinell gymorth am ddim ~ Freephone helpline**

**0800 121 4722**

**Tir Dewi, yma i helpu, bob tro.  
Tir Dewi, here to help, always.**



**[www.tirdewi.co.uk](http://www.tirdewi.co.uk)**



212—Best Group of Three (to include two female and one male), all being the property of the same owner.

A **Silver Perpetual Challenge Shield** will be awarded for the best exhibit by Mrs C. Davies, Llechryd, in memory of her son, Michael.

**Perpetual Challenge Shield** for the Champion kindly donated by Coedlan Southdowns.

### **Adran/Section 31 DEFAID ISELDIR/LOWLAND SHEEP**

*Beirniad/Judge*—Mr Andrew Jones, Felindre Uchaf, Cwmann, SA48 8HT

*Dosbarth/Class*

**Classes 213 & 214 sponsored by Lloyds Feeds**

213—Ram, any age

214—Ram Lamb

215—Ewe

216—Ewe Lamb

217—Best Group of Three (to include two female and one male), all being the property of the same owner.

A **Silver Perpetual Challenge Cup** has been donated by Lloyds Bank, Lampeter for the Best Exhibit.

### **Adran/Section 32 DEFAID PENFRITH/BEULAH SPECKLED FACE SHEEP**

*Beirniad/Judge*—Mr Adrian James, Penrhiwgoch, Beulah, Llanwrtyd Wells, LD5 4UG

*Dosbarth/Class*

218—Ram, any age

219—Ram Lamb

220—Ewe

221—Ewe Lamb

222—Ram (untrimmed), any age

223—Ram Lamb (untrimmed)

224—Ewe (untrimmed)

225—Ewe Lamb (untrimmed)

226—Best Group of Three (to include two female and one male), all being the property of the same owner.

A **Silver Perpetual Challenge Cup** kindly donated by Teulu Coedmore Hall in memory of the late Mr D. D. Jones, Cilgell Isaf for the Best Exhibit.

The Beulah Speckle Face Society kindly offer a **Breed Rosette and £10** for Best Exhibit in this section.

Serving Mid & West Wales for 30 years

**Lampeter Tree Services**  
**Gwasanaethau Coed Llambod**

Cae Celyn, Llanfair Road,  
Lampeter, SA48 8JX.

Cwmni teulol all ddellio a phob math  
o broblemau gyda choed.

- **Tree Surgery**
- **Dangerous Trees**
- **Felling & Chipping**
- **Stump Removal**

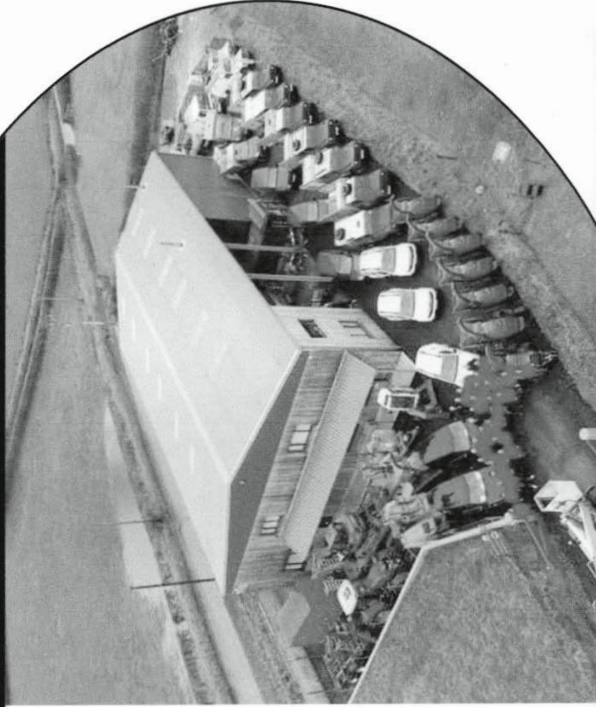

**01570 422819**

<http://www.lampetertrees.co.uk>



Find us on Facebook !

**Adran/Section 33**  
**DEFAID LLANWENOG SHEEP**

*Beirniad/Judge*—Mr Andrew Jones, Felindre Uchaf, Cwmann, SA48 8HT

*Dosbarth/Class*

***Sponsor Classes 227 & 228—J. & E. Woodworks Ltd, Lampeter***

227—Ram, any age

228—Ram Lamb

229—Ewe

230—Ewe Lamb

231—Best Group of Three (to include two female and one male), all being the property of the same owner.

**A Silver Perpetual Challenge Cup** is offered by Wynnstay Group for the Best Exhibit.

**The “Cwmere” Perpetual Challenge Cup** is offered for the best group.

The Llanwenog Sheep Society offer a **Special Rosette** for the Best Exhibit in this Section. No exhibit may win more than one Rosette in one year.

**Adran/Section 34**  
**DEFAID TEXEL SHEEP**

*Beirniad/Judge*— Mr Aled Groucott, Swffryd Farm, Hafod yr Ynys, Crumlyn, Gwent,  
NP11 5HY

*Dosbarth/Class*

***Sponsor Class 232—Prostock Vets Ltd***

232—Aged Ram

233—Shearling Ram

234—Ram Lamb

235—Aged Ewe (having reared lamb(s) in 2024)

***Sponsor Class 236—Prostock Vets Ltd***

236—Yearling Ewe

237—Ewe Lamb

238—Best Group of Three (to include two female and one male), all being the property of the same owner

**Society Championship Rosette** for the Best Exhibit in the Texel Sheep Classes.

**A Silver Perpetual Challenge Cup** in memory of Jim and Emrys, Aberdauddwr, kindly donated by Ann and Malcolm Davies, Glanyrafon is offered to the Best Exhibit in this Section.



WORKING IN  
PARTNERSHIP WITH

*Local Farmers*

**WE HAVE**

An on-going requirement for  
Prime Cattle and Quality Lamb

**Offering:**

- ✓ Free Fieldsmen Service
- ✓ MLC Grading
- ✓ Collection Centres



**Contact**

LLANYBYDDER  
LIVESTOCK OFFICE  
T: 01570480284



**Dunbia Llanybydder**  
Teify Park,  
Llanybydder,  
Lampeter,  
SA40 9QE

[www.dunbia.com](http://www.dunbia.com) | [in](#) | [twitter](#) | [facebook](#)

**Adran/Section 35**  
**DEFAID BLUE TEXEL SHEEP**

*Beirniad/Judge*— Mr Aled Groucott, Swffryd Farm, Hafod yr Ynys, Crumlyn, Gwent,  
NP11 5HY

*Dosbarth/Class*

239—Ram, any age

240—Ram Lamb

241—Ewe

242—Ewe Lamb

243—Best Group of Three (to include two female and one male), all being the property of the same owner.

**A Silver Perpetual Challenge Cup** kindly given by Teulu Tynllyn, Llanwnnen is offered to the Best Exhibit in this Section.

**Adran/Section 36**  
**DEFAID BELTEX SHEEP**

*Beirniad/Judge*— Mr Bryn Davies, Croesfaen Isaf, Llandeilo, Carmarthenshire

*Section Sponsored by Lampeter Discussion Group*

*Dosbarth/Class*

244—Ram, any age

245—Ram Lamb

246—Ewe

247—Ewe Lamb

248—Best Group of Three (to include two female and one male), all being the property of the same owner.

**A Silver Perpetual Challenge Cup** kindly given by Teulu Dolgwm-Isaf is offered to the Best Exhibit in this Section.

**Adran/Section 37**  
**UNRHYW FRID CYFANDIROL ARALL/ANY OTHER CONTINENTAL BREED**  
(Other than Texel and Beltex)

*Beirniad/Judge*— Mr Bryn Davies, Croesfaen Isaf, Llandeilo, Carmarthenshire

*Dosbarth/Class:*

249—Ram, any age

250—Ram Lamb

251—Ewe

252—Ewe Lamb

253—Best Group of Three (to include two female and one male), all being the property of the same owner.

**A Cup** will be awarded for the Best Exhibit, kindly donated by Cegin Cwmgwaun.

**A Perpetual Challenge Cup** kindly given by T. & D. G. Lloyd, Jewellers, Lampeter, for the Best Group of Three.

**Adran/Section 38**  
**ŴYN CIGYDDION/FINISHED LAMBS ANY BREED**

*Beirniad/Judge*—Mr Gareth Davies, Glanwern, Felinfach SA48 8BE

*All lambs will be weighed according to Classes*

**Section Sponsored by Dunbia, Llanybydder**

*Dosbarth/Class*

254—Pen of 2 Butcher's Lambs not exceeding 70kg, total live weight.

255—Pen of 2 Butcher's Lambs, exceeding 70kg, total live weight.

256—Pen of 2 Butcher's Lambs—Any Hill Breed, any weight

**A Silver Perpetual Challenge Cup** presented by Pencefn Feeds Ltd., Tregaron for Best Exhibit.

**Adran/Section 39**  
**BRIDIAU PRIN/RARE BREEDS**

*Beirniad/Judge*—Mr Carwyn Harries, Ty Uchaf, Llanddeusant, Llangadog, SA19 9ST

**THE FOLLOWING BREEDS ONLY WILL BE JUDGED AS RARE BREEDS:**

Boreray; Devon & Cornwall Longwool; Leicester Longwool; North Ronaldsay;  
Whitefaced Woodland; Border Leicester; Castlemilk Moorit; Cotswold; Hill Radnor;  
Lincoln Longwool; Manx Loaghtan; Portland; Shetland; Soay; Teeswater; Wensleydale;  
Balwen; Devon Closewool; Dorset Down; Dorset Horn; Greyface Dartmoor; Llanwenog;  
Norfolk Horn; Oxford Down; Whiteface Dartmoor.

*Dosbarth/Class*

257—Ram, any age

258—Ram Lamb

259—Ewe

260—Ewe Lamb

261—Best Group of Three (to include two female and one male), all being the property of the same owner.

**A Silver Perpetual Challenge Cup** is presented for the Best Exhibit by Hywel Davies.

**A Championship Rosette** will be presented by the Castlemilk Moorit Society to the Highest Placed Castlemilk Moorit Exhibit.

**Adran/Section 40**  
**POLL DORSET/HORN SHEEP / DEFAID DORSET**

*Beirniad/Judge*—Mr Keith Price, Blaenllyn, Horeb, Llandysul, SA4 4JJ

*Dosbarth/Class:*

262—Ram

263—Ram Lamb

- 264—Aged Ewe  
265—Yearling Ewe  
266—Ewe Lamb  
267—Untrimmed Ewe Lamb  
268—Best Group of Three (to include two female and one male), all being the property of the same owner.

**A Silver Perpetual Challenge Cup** is presented for the Best Exhibit by Lampeter Show.

#### **Adran/Section 41 DEFAID LLEYN SHEEP**

*Beirniad/Judge*—Mr Dylan Morgan, Alltgoch, Talybont, Ceredigion, SY24 5EQ

*Dosbarth/Class:*

- 269—Ram, 2 years old and over  
270—Shearing Ram  
271—Ram Lamb  
272—Ewe, 2 years old and over, lambled in 2024  
273—Shearling Ewe  
274—Ewe Lamb  
275—Best Group of Three (to include two female and one male), all being the property of the same owner.

**A Silver Perpetual Challenge Cup** is presented for the Best Exhibit by Cerdin Price, Langwm, Lampeter.

#### **PENCAMPWRIAETH Y DEFAID/SHEEP CHAMPIONSHIPS**

Judging 2 p.m. approx

*Beirniad/Judge*—Mr Bleddyn & Mrs Ann Williams, Cnwce y Fallen, Cellan

**A Silver Perpetual Challenge Cup** is offered by Messrs. H. & W. Jones, Accountants, Lampeter for the Best Ram or Ram Lamb in the Sheep Section (Champion Male winners only to compete).

**A Silver Perpetual Challenge Cup** is offered by Messrs. Morgan & Davies, Estate Agents, 12 Harford Square, Lampeter for the Best Ewe or Ewe Lamb in the Sheep Section (Champion Female winners only to compete).

**A Silver Perpetual Challenge Cup** is offered by Mr J. Allen (Prudential Assurance) for the Best Exhibit in the Sheep Section and £50 prize money given by the Show Society, and Championship Sash given by Steffan Rosettes.

**A Silver Perpetual Challenge Cup** is offered by the late Mr D Lloyd Jones, The Cedars for the Best Group of Three in the Sheep Section (two female and one male) the property of the same owner.



DROS 75 MLYNEDD O WASANAETH

# Gwili Jones

OVER 75 YEARS OF SERVICE

Maesyfelin, Lampeter 01570 423777  
Hafod, Peniel 01267 235827



## NEW HOLLAND MAIN DEALERS



## POB LLWYDDIANT I'R SIOE



**WEIDEMANN**  
*designed for work*



**ABBEY**  
MACHINERY  
*since 1947*

**Teagle**



**McHale**

[www.gwilitractors.co.uk](http://www.gwilitractors.co.uk)

Nigel: 07813 218848 Gruff: 07582 195772 Phil: 07966 878073 Morgan: 07939 152258



## YOUNG HANDLER COMPETITION

*Beirniad/Judge*—Mr Malcolm Evans, Llwyn Uchaf, Rhos, Llandysul, SA44 5EH

### *Section Sponsored by Dunbia, Llanybydder*

*Dosbarth/Class:*

276—To be led by a child under 7 years old on the 1st January in the current year 1st, £5; 2nd, £3; 3rd, £2.

277—To be led by a child under 12 years old on the 1st January in the current year 1st, £5; 2nd, £3; 3rd, £2.

278—To be led by a child under 16 years old on the 1st January in the current year 1st, £5; 2nd, £3; 3rd, £2.

A **Special Prize** will be kindly donated by Lampeter Show Committee. Rosettes will be presented to **all** exhibitors in these Classes.

A **Silver Perpetual Challenge Cup** is offered by Teulu Gelliwrol in memory of Mrs Irene Price for the Best Young Handler.

# *D. L. Williams*

## HOME CENTRE

Glasgow House · High Street · Lampeter  
Cardiganshire SA48 7BB

Tel: 01570 421200 · Fax: 01570 421203

*Ironmongery \* Plumbing \* Tools*

*Decorating \* Cookware*

*Household \* Garden*